



## The Benefits of RouteOne/Advent Integration

A Dealer Management System (DMS) integration solution enables a two-way exchange of credit application information with your Advent System. Advent Resources Inc. integration allows fields on the RouteOne credit application to be populated with information obtained electronically from your Advent System, thereby eliminating duplicate data entry.

Saved or sent applications in the RouteOne System can be easily exported to your Advent System. In addition, the RouteOne/Advent integration solution also provides enhanced reporting on all F&I information, which is extracted nightly from your Advent System. Advent deal information will automatically populate the F&I Log, F&I Performance, and Time Sales Analysis reports in the RouteOne Dealer Reporting Suite.

### In this Advent Integration Guide You Will:

1. Identify how to import deals from Advent to the RouteOne System.
2. Identify how to export deals from the RouteOne System to Advent.
3. View all your dealership's F&I activity in the RouteOne Reporting Suite.

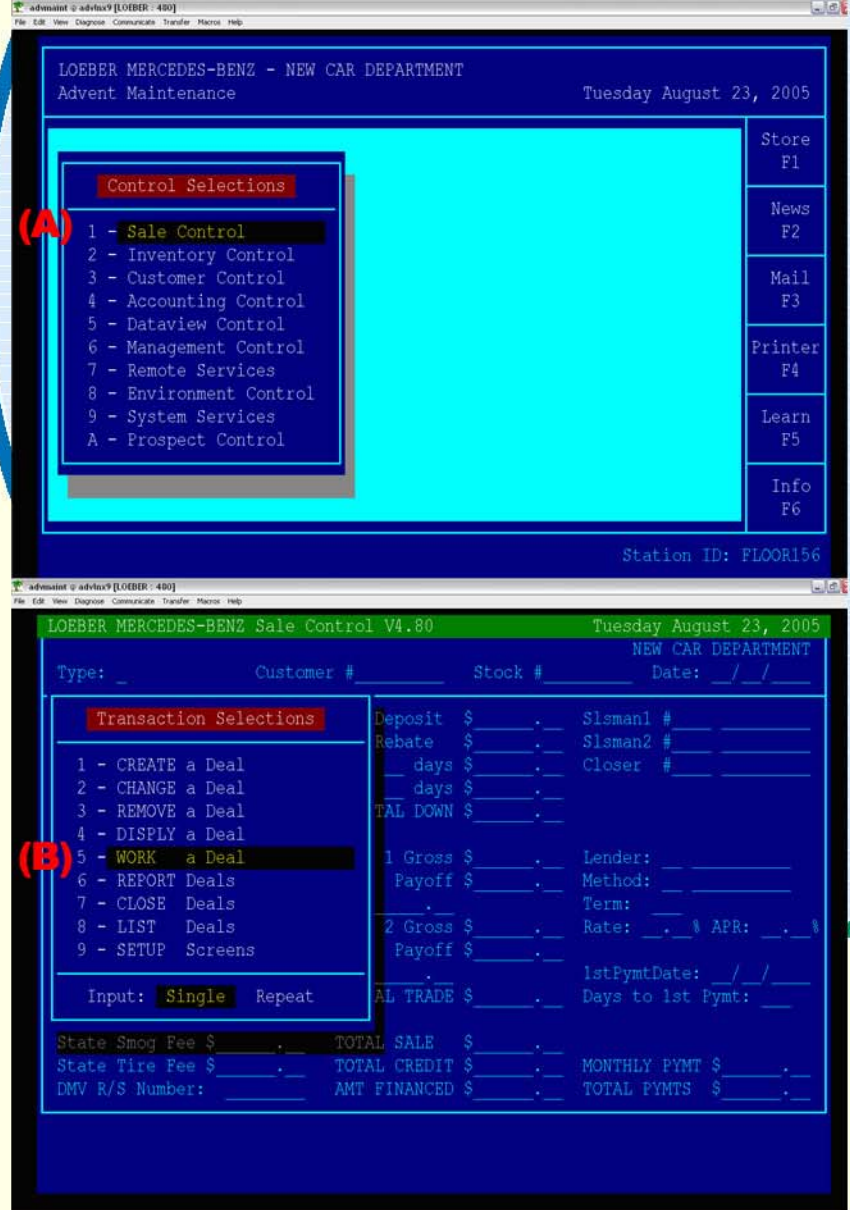

## Importing Deals from Advent to RouteOne

Importing a credit application from your Advent System to RouteOne is quick and easy! Credit applications can be imported from Advent System.

1. Log into the Advent System
2. Select "1 - Sale Control" (A)
3. Select "5 - Work a Deal" (B)
4. Once a deal is complete, press F2 for the Additional Functions menu.
5. From the Additional Functions menu, select "B - Vendor Interfaces" (C)
6. Select "6 - RouteOne Credit Submission" (D)
7. The integration uses your current Advent user login and password to access the credit application. If the password needs updated select "UPDATE PASSWORD" otherwise select "CONTINUE" (E) and press Enter

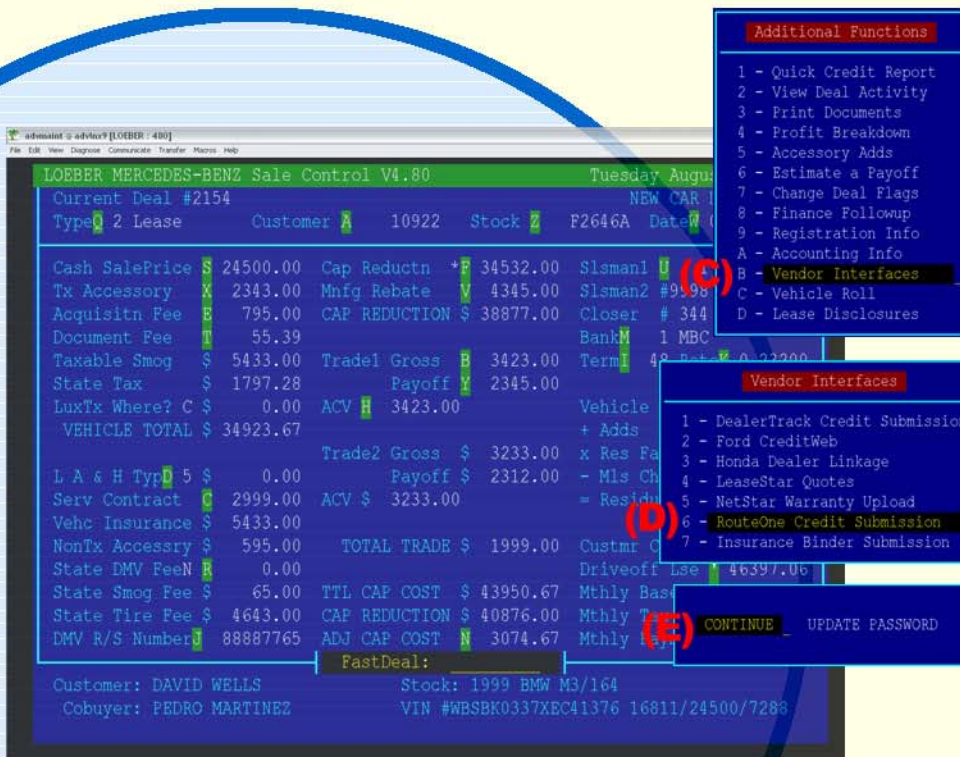

## Importing Deals from Advent to RouteOne Cont'd

The credit Application will pop up in an Internet Explorer window.

8. Review the application and make any changes if necessary
9. Click the **“Submit”** button (F)
10. Select whether you want to submit the application including the co-applicant and RouteOne
11. Click **“Continue”** (G)
12. A Pop-up window will appear with a confirmation number from RouteOne. (H)

The credit application has been submitted.

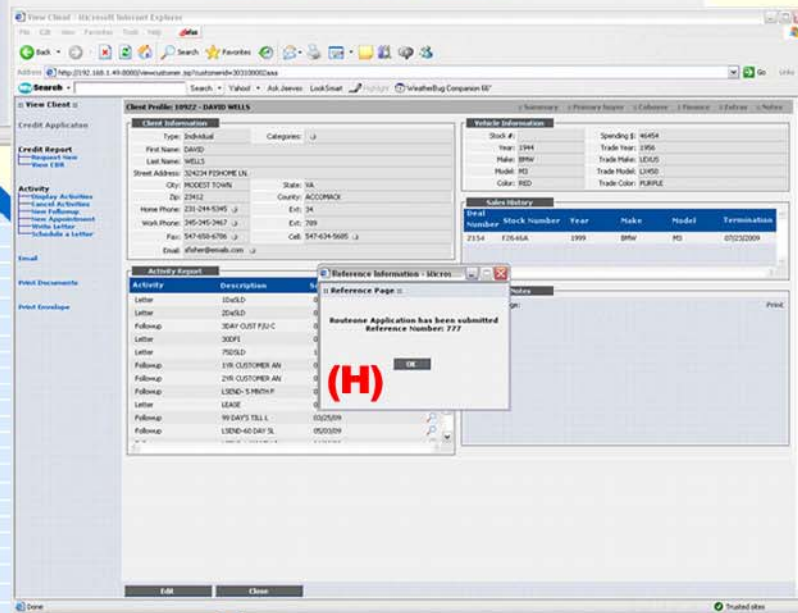
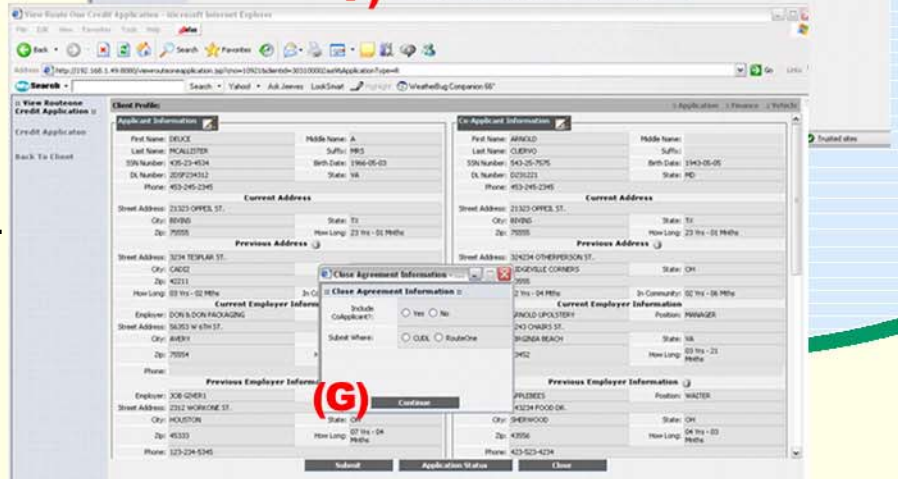
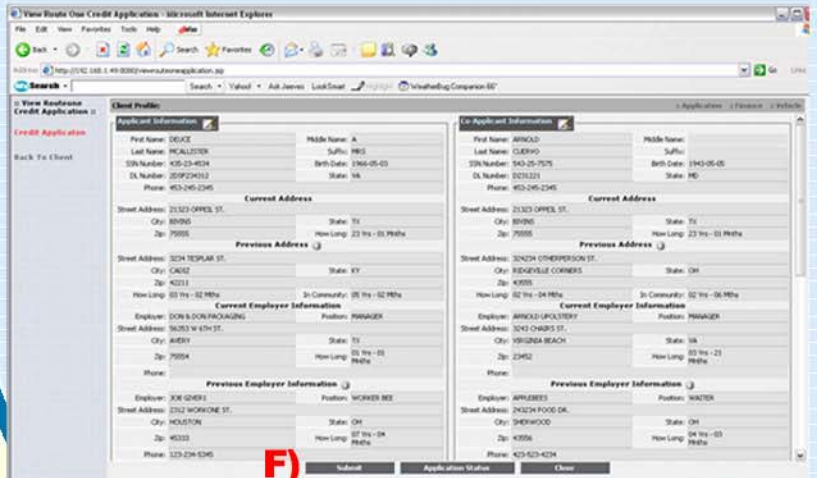

APPLICANT	CO-APPLICANT	TT	S	D	CREDIT REPORTS	SUBMITTED	USER	FUNCTIONS
LAMB, JOHN	CRAFT, ALEX	R			Run			

FINANCE SOURCES: