

Topaz eSignature Pad installation instructions

Click on [Download - Topaz SigPlus Setup file](#) to download the install program:

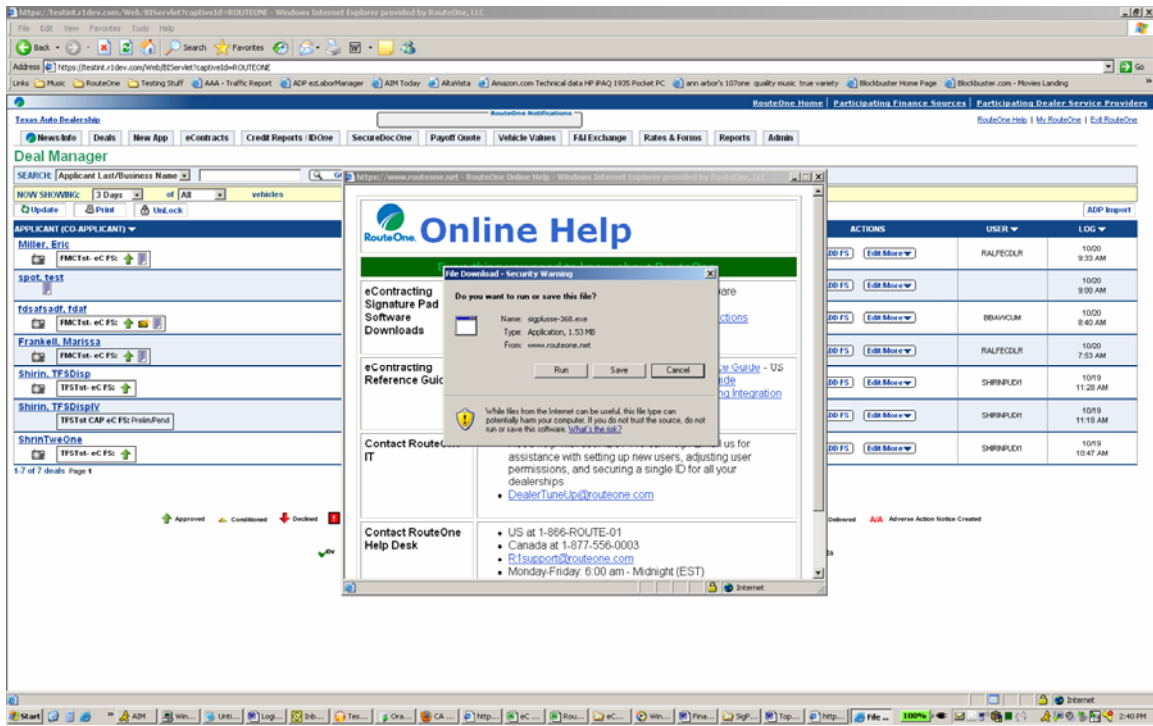

Click on **Run** from the Security Warning popup:

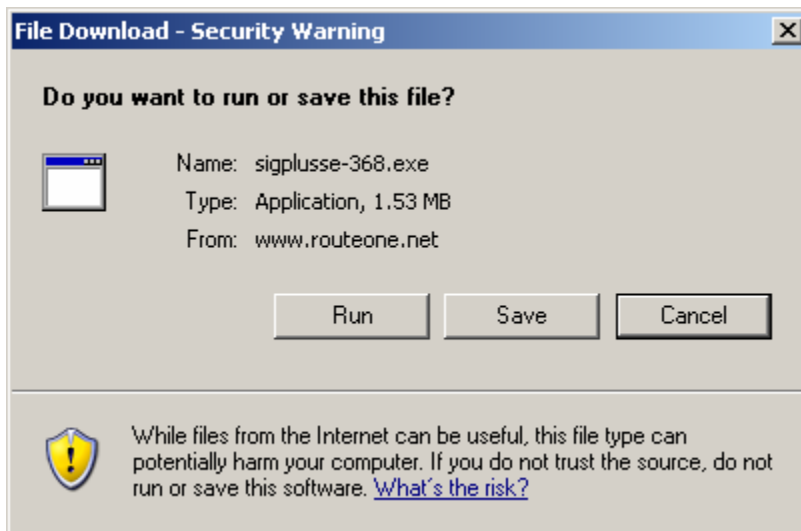

Click **Next** on the Welcome popup:

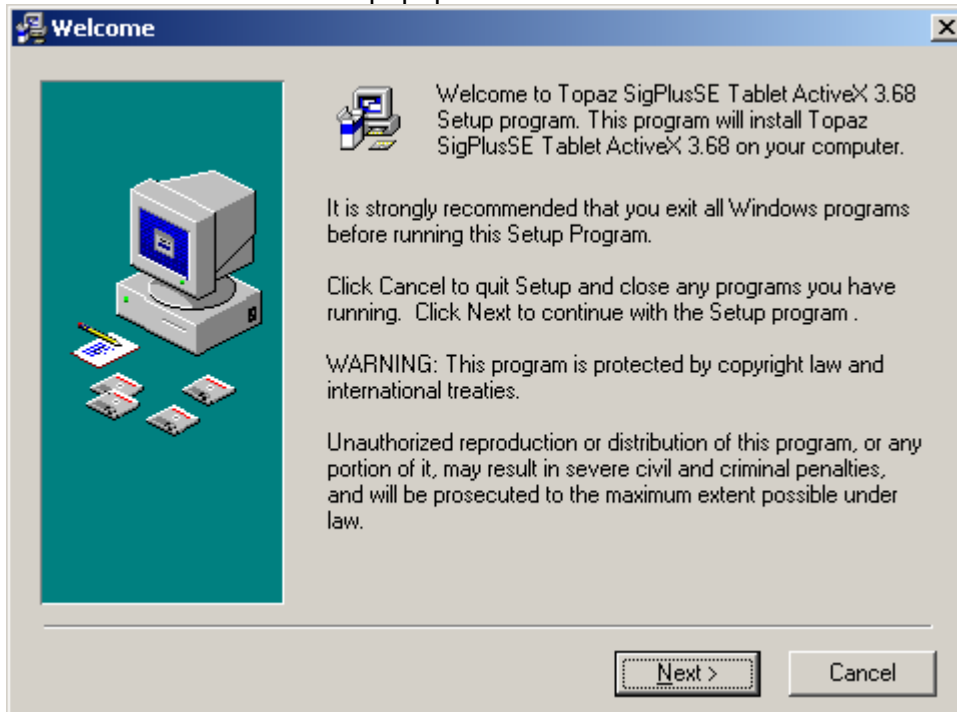

Click **Next** again:

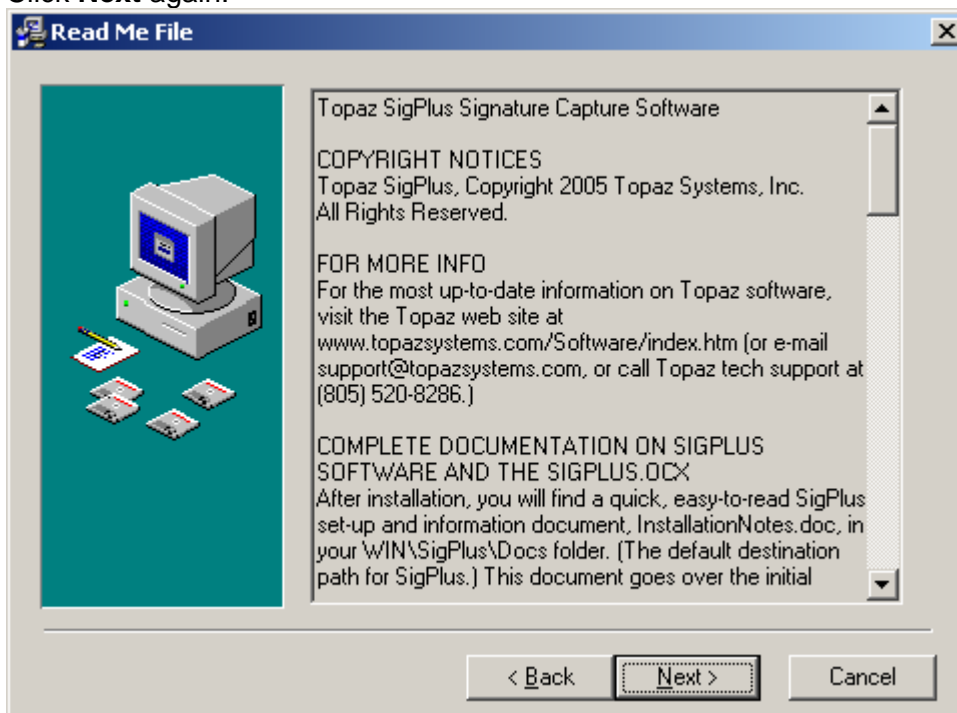

Click **Next** to install in the default Destination Folder or click Browse to select a different folder:

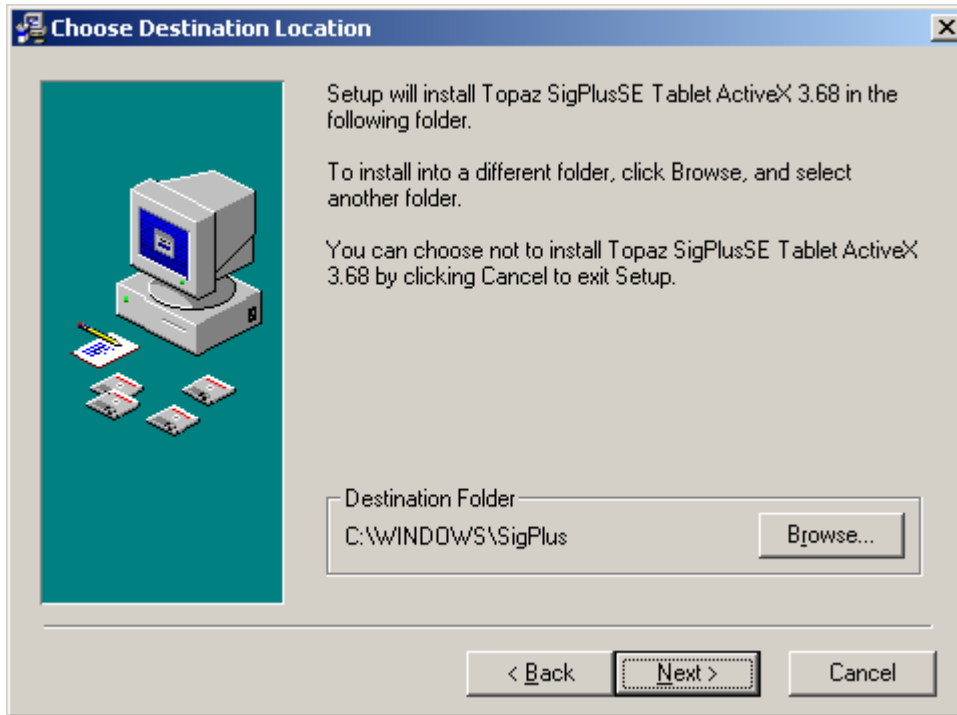

The installation script defaults to Windows 98\ME\2000\XP as the operation system. Click **OK** to continue:

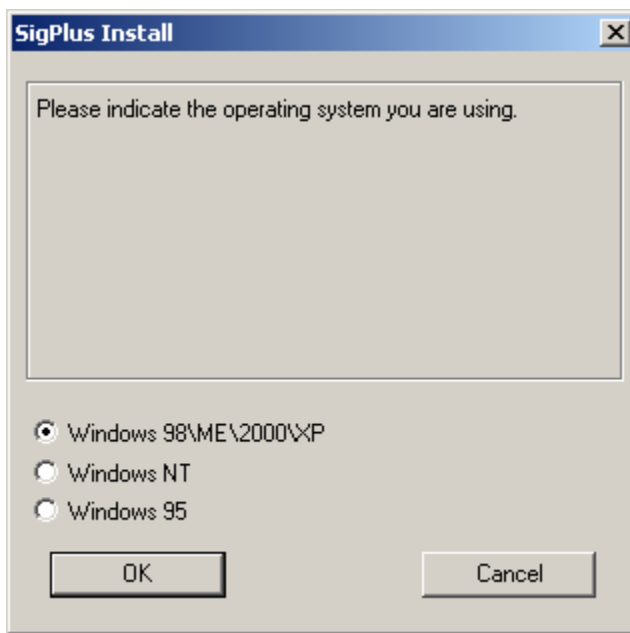

IMPORTANT!!! You must select the correct model number (found on the back of the tablet). The correct value is usually TLBK766SE:

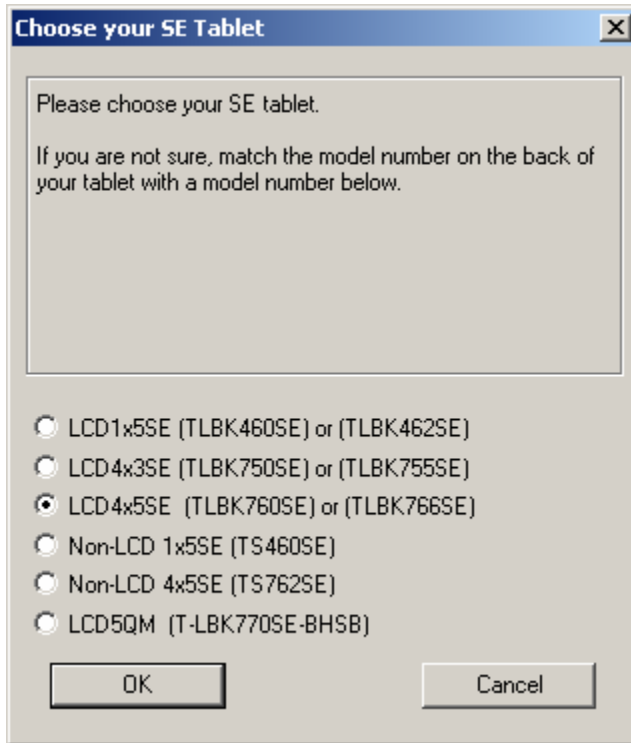

The dialog box titled "Choose your SE Tablet" contains the following text and options:

Please choose your SE tablet.

If you are not sure, match the model number on the back of your tablet with a model number below.

- LCD1x5SE (TLBK460SE) or (TLBK462SE)
- LCD4x3SE (TLBK750SE) or (TLBK755SE)
- LCD4x5SE (TLBK760SE) or (TLBK766SE)
- Non-LCD 1x5SE (TS460SE)
- Non-LCD 4x5SE (TS762SE)
- LCD5QM (T-LBK770SE-BHSB)

Buttons: OK, Cancel

IMPORTANT!!! The Topaz eSignature pads are USB devices. You must select HSB for the connection type:

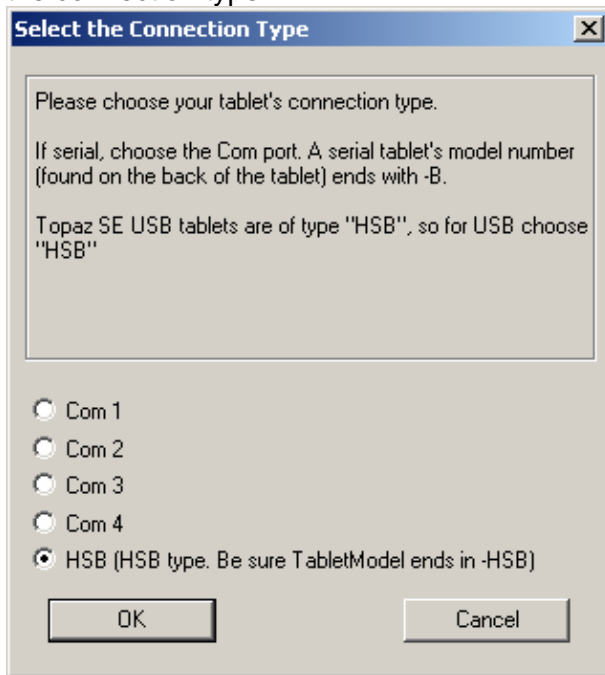

The dialog box titled "Select the Connection Type" contains the following text and options:

Please choose your tablet's connection type.

If serial, choose the Com port. A serial tablet's model number (found on the back of the tablet) ends with -B.

Topaz SE USB tablets are of type "HSB", so for USB choose "HSB"

- Com 1
- Com 2
- Com 3
- Com 4
- HSB (HSB type. Be sure TabletModel ends in -HSB)

Buttons: OK, Cancel

Make sure that the pad is NOT plugged in at this point and click **OK**:

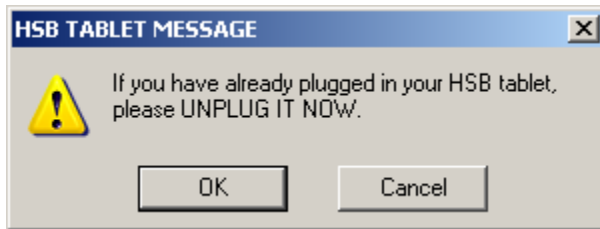

Click **Agree** to continue:

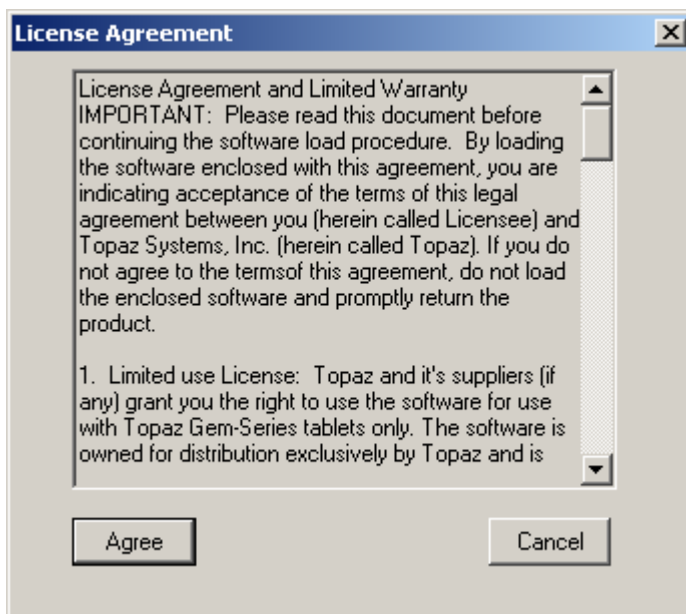

Installation files are being installed to your computer:

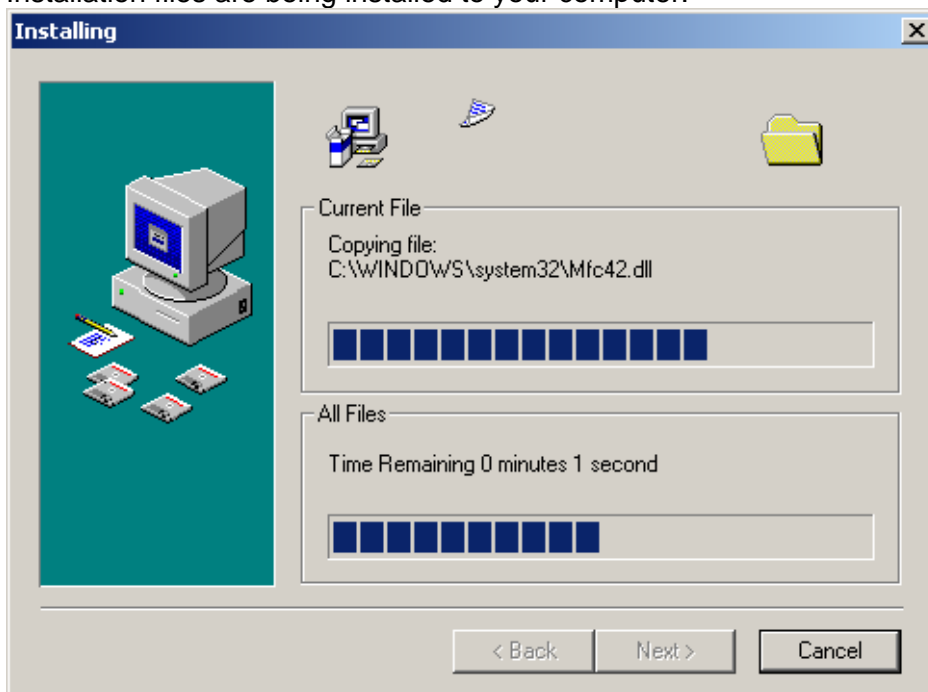

It is not necessary to install the Demo. Select No and click **OK** to continue:

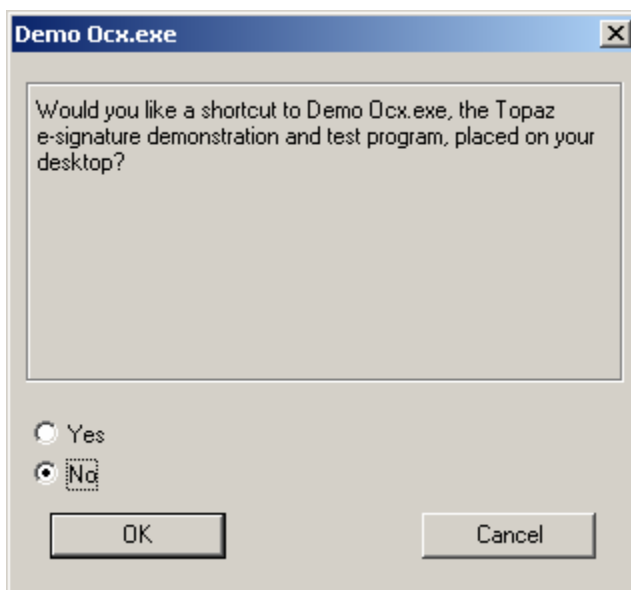

Click **OK** on this popup:

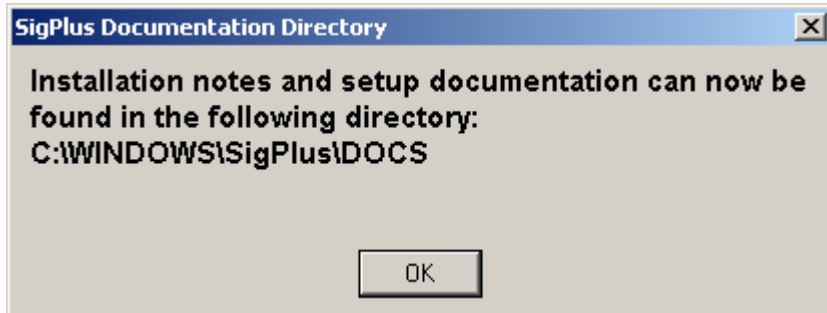

Click **OK** on this popup:

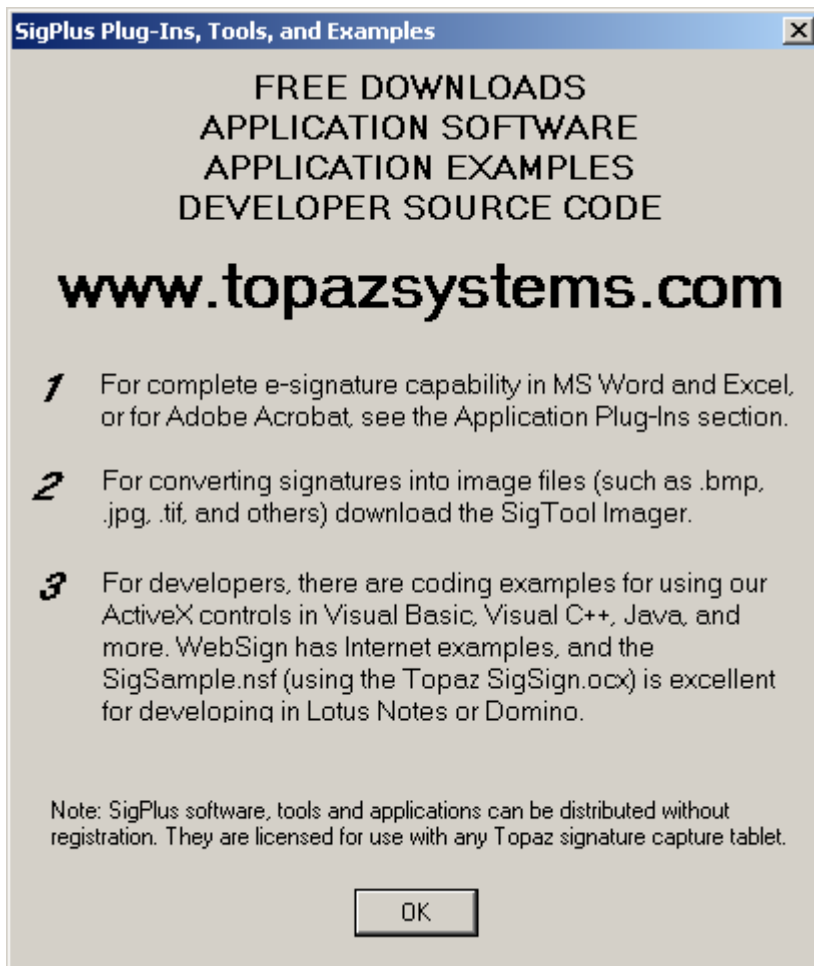

At this point you can plug in the pad and click **OK**:

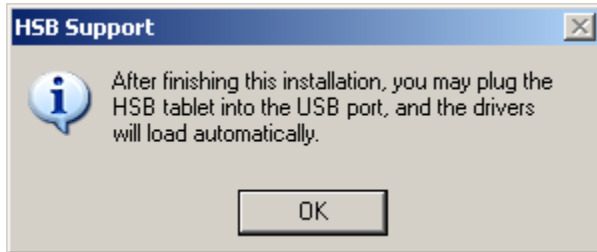

Click **Finish** to complete installation:

